

PROPOSED CONSTRUCTION OF A DWELLING HOUSE AT PLOT No. 20 OF SUBRAMANIAM COLONY S. No. 317/1 VELACHERY VILLAGE SAIDAPET TALUK DIV. No. 148, MADRAS SCALE 1" = 8 FT

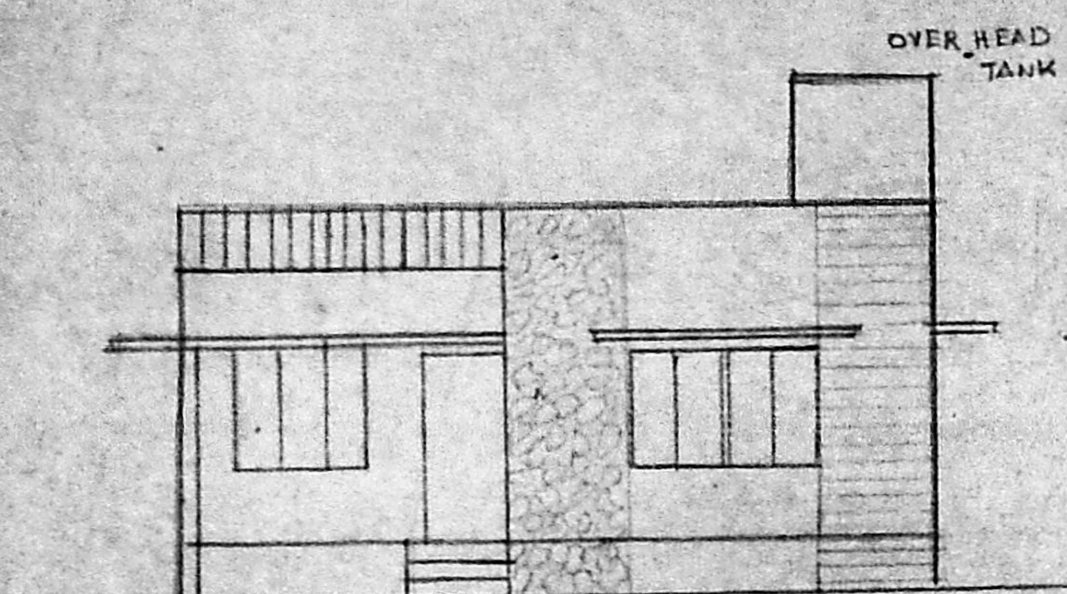

FRONT ELEVATION

Planning Permit No. A/15522/325/92  
**APPROVED**  
 SUBJECT TO THE CONDITIONS IN THIS OFFICE LETTER.  
 No. A/22705/92 Date - 3-92  
 FOR MEMBER SECRETARY  
 MADRAS METROPOLITAN  
 DEVELOPMENT AUTHORITY  
 MADRAS. 600 008.

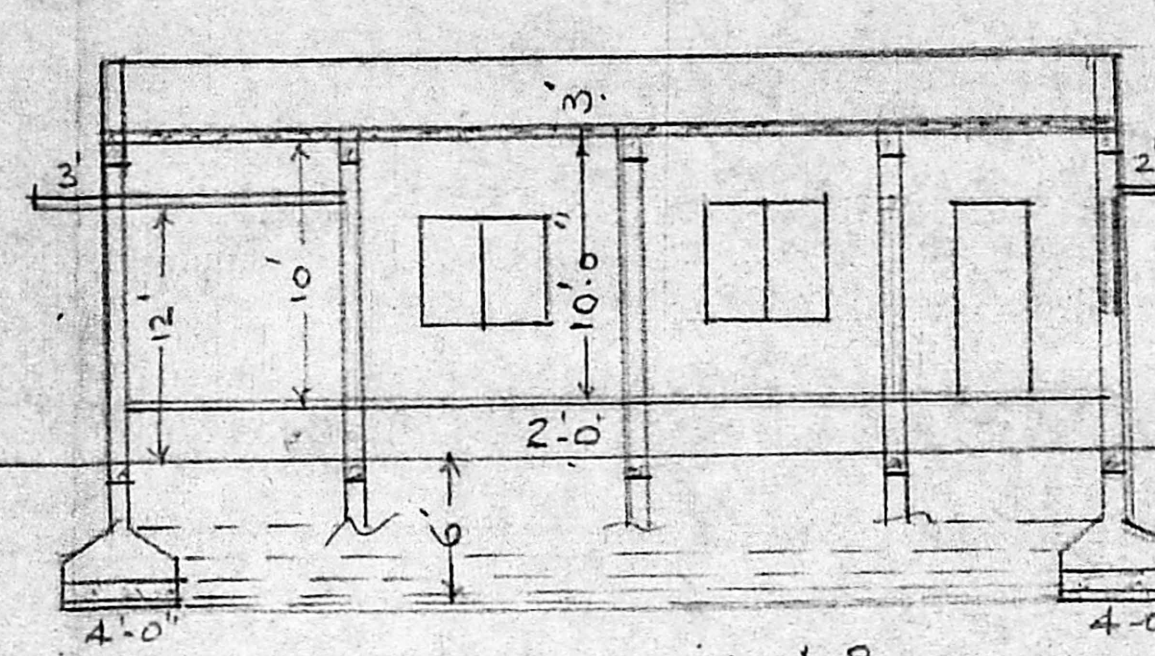

SECTION ON A.B.

PARAPET WALL  
 R.C.C. ROOF SLAB 4 1/2" THICK  
 R.C.C. TIE BEAM 9" x 12"  
 BRICK WORK IN C.M. 1:6  
 PLASTERING WITH C.M. 1:4  
 1/2" THICK  
 FLOORING WITH C.C. 1:4:8  
 TOP FINISHED BY  
 MOSAIC TILES  
 R.C.C. TIE BEAM  
 9" x 12"

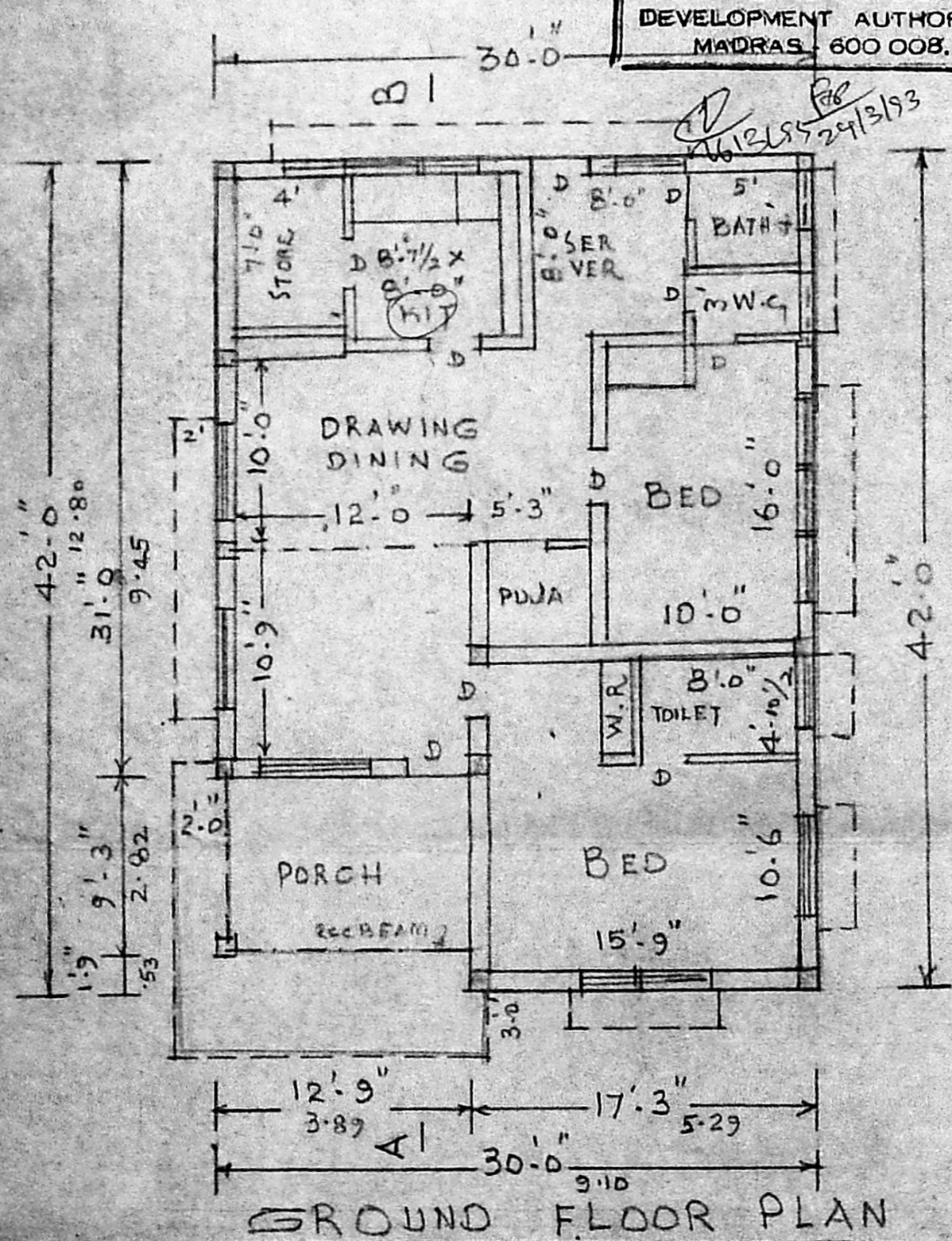
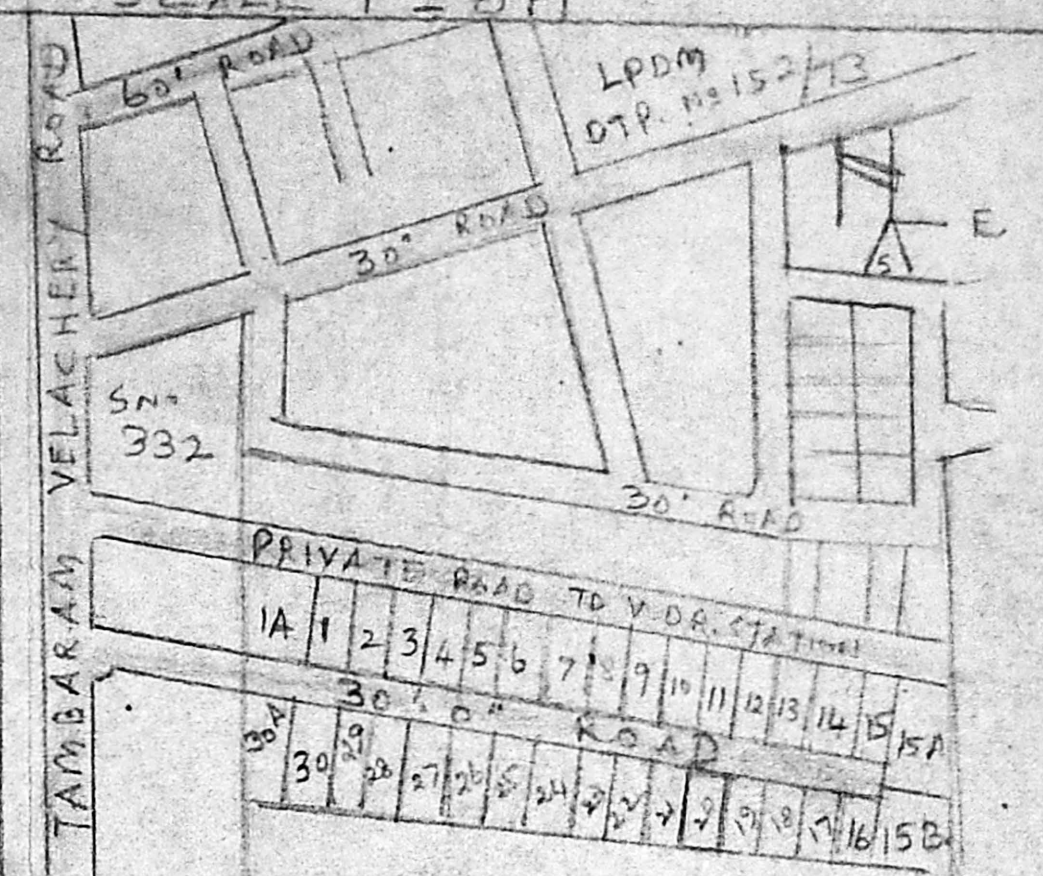

GROUND FLOOR PLAN

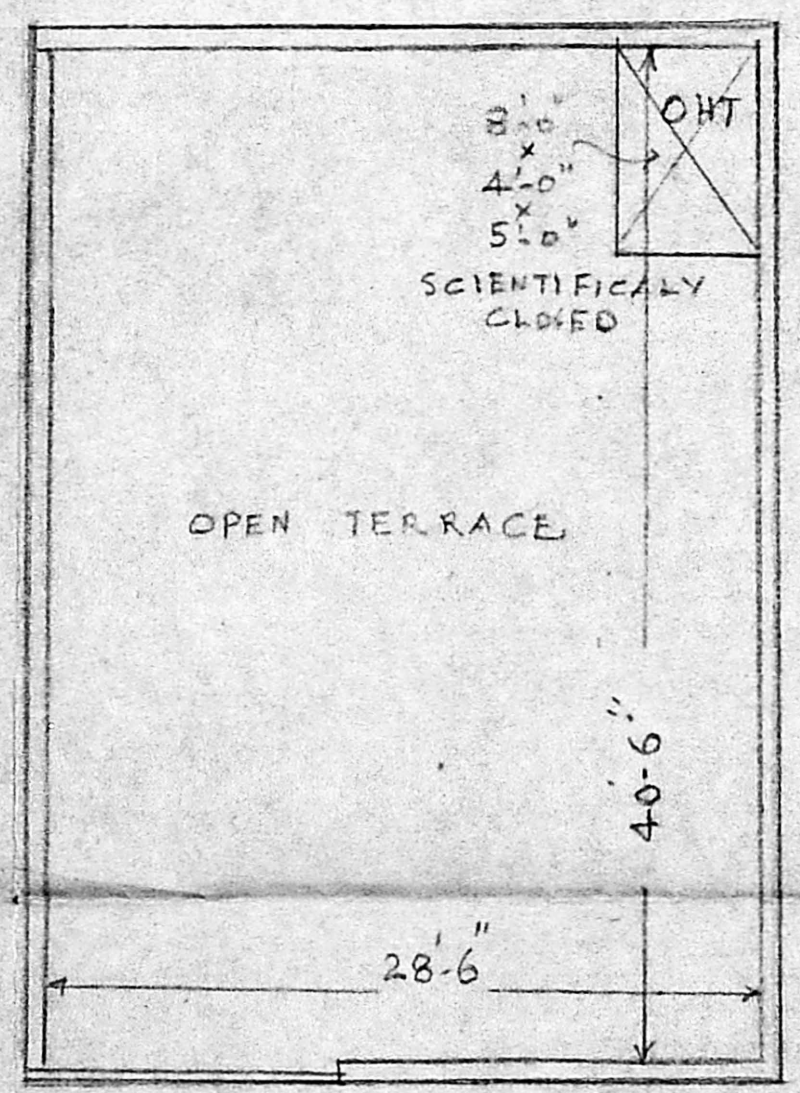

OPEN TERRACE PLAN

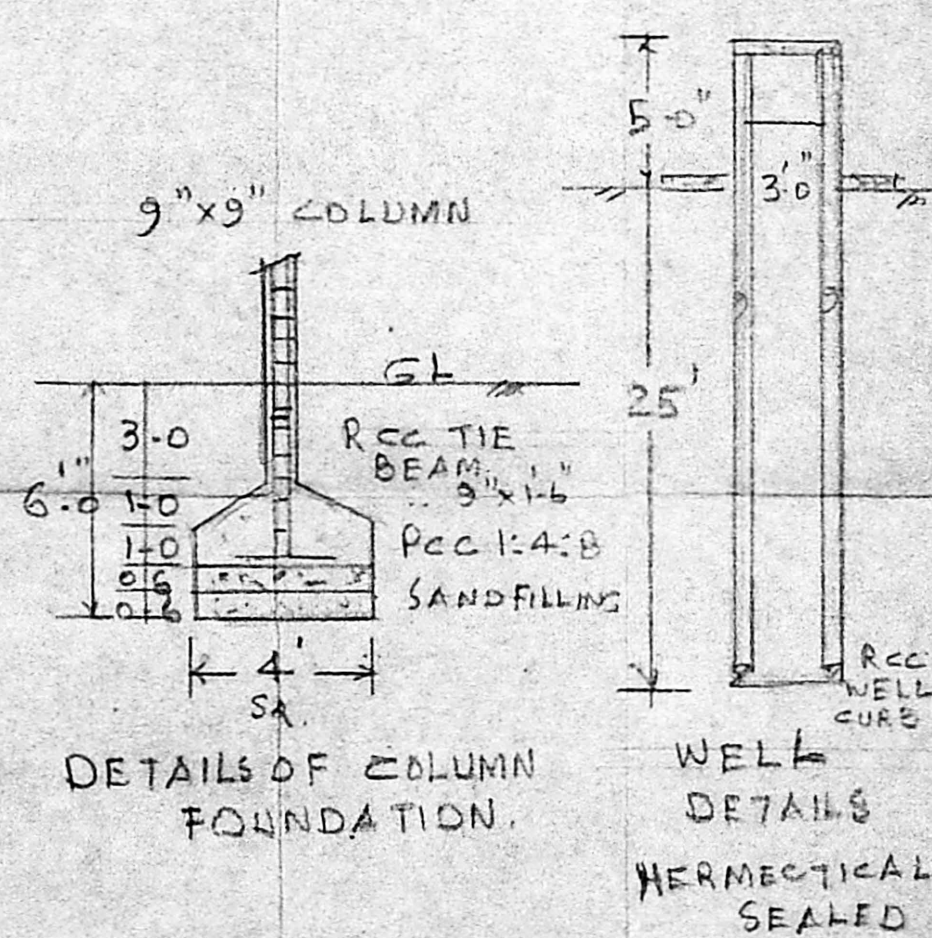
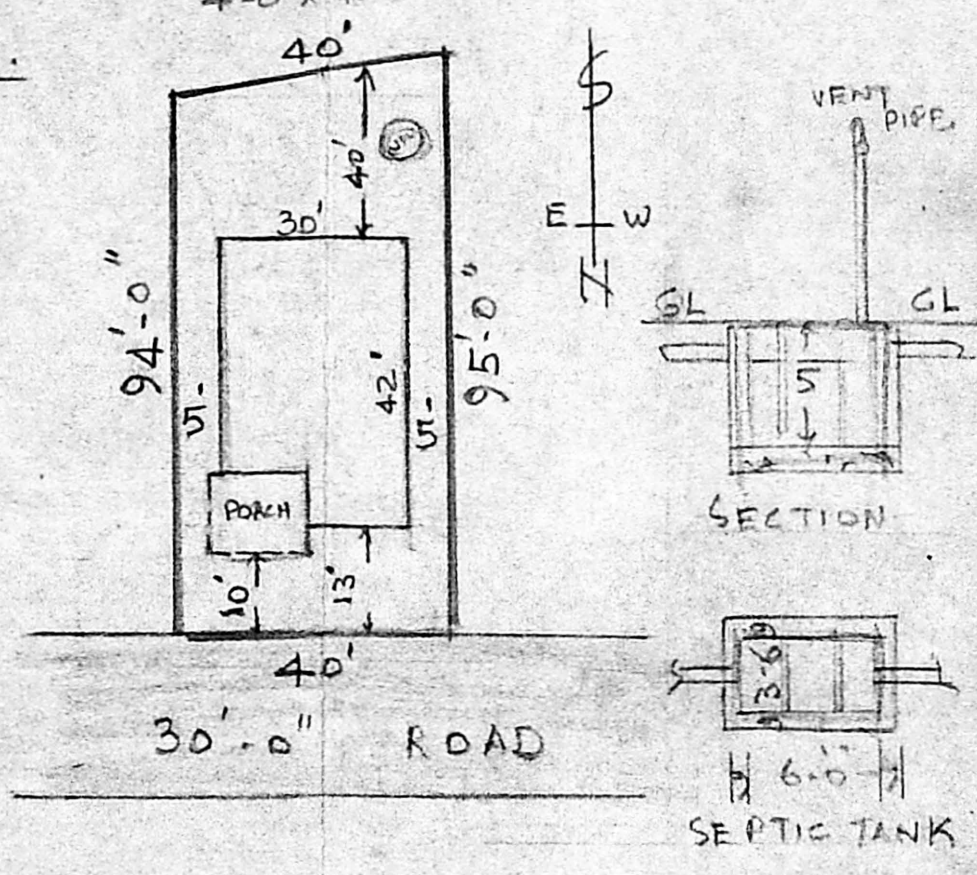

DETAILS OF COLUMN FOUNDATION.

WELL DETAILS HERMETICALLY SEALED

AREA

PLOT AREA	3600 SFT
GROUND FLOOR AREA	1120 SFT
PORCH AREA	206 SFT
TOTAL	1326 SFT

SCRUTINY PLAN

A/22705/92

JOINERY		
D DOOR	3-3 x 7-0	1-00 x 2-13
D <sub>1</sub> "	3-0 x 7-0	0-91 x 2-13
D <sub>2</sub> "	2-6 x 7-0	0-76 x 2-13
W <sub>1</sub> WINDOW	6-0 x 4-6	1-82 x 1-37
W <sub>2</sub> WINDOW	3-0 x 4-6	0-91 x 1-37
W <sub>3</sub> "	5-0 x 4-6	1-52 x 1-37
V VENTILATOR	3-0 x 2-0	0-91 x 0-61

PROPOSED WORKS

ROADS	
BOUNDARY	

OWNER: *R. Paradarjan*

LICENSED SURVEYOR: *ER. V. SRINIVASALU. L.C.E.*  
 Asst. Executive Engineer (Retd)  
 Consulting Civil Engineer  
 REGD. No. 270  
 CLASS I LICENSED SURVEYOR  
 CORPORATION OF MADRAS  
 No. 60, Valluvar Road  
 ARUMBAKKAM MADRAS-108

GF = 123.25 m<sup>2</sup>